FIRMENKONTAKTMESSE (Career Fair)
MAGDEBURG
23th October 2024

Why it is worth visiting the company contact fair

Visiting the company contact fair can give you important impulses and opportunities on your way to your dream job.

Well prepared for the visit

Visiting a career event also needs to be planned properly. You can find out what you should consider before and during the careers fair in our guide.

This is what companies expect at a career fair

Companies and recruiters also have clear ideas about a career fair. We'll tell you exactly which ones here.

Successful at the career event - it works with our questions

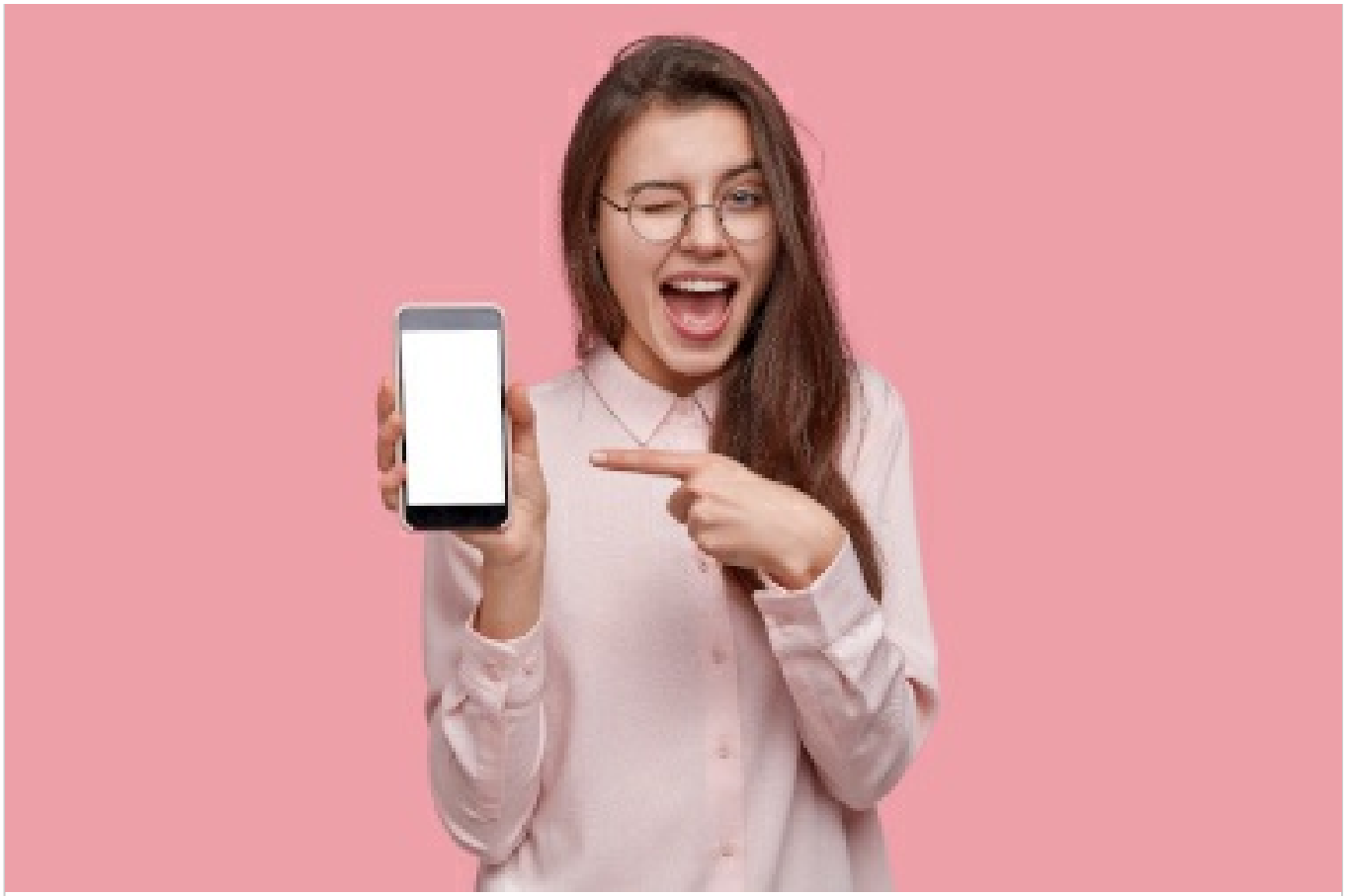

These questions will help you on your way to your dream job.