FIRMENKONTAKTMESSE (Career Fair)
MAGDEBURG
23th October 2024

For Jobseeker

The Firmenkontaktmesse (career fair) at the OVGU offers graduates, students and young professionals excellent opportunities to prepare for future professional life.

› more...

For Employer

As a company or participating exhibitor at the company contact fair, we offer you a comprehensive range of services.

› more...

Schedule

An exciting and interactive programme awaits all participants of the company contact fair.

› more...

JOBTEASER - the OVGU job portal

Find the job that suits you. Registration takes place via your OVGU account.

› Click here to join the job portal JOBTEASER

The exhibitors

Overview about the employers

› more...

Your guide for the Firmenkontaktmesse (Career fair)

Unser Messeguide gibt dir viele hilfreiche Tipps an die Hand, damit du im Gespräch punkten kannst.

› more...

News

Impressions of the career event at Otto von Guericke University Magdeburg

Firmenkontaktmesse (Career Fair) on DIGITAL ways

Warning notice about EXPO GUIDE, MULPOR Company, International Fairs Directory and other dubious providers

Firmenkontaktmesse (career fair) - new design

› more...

WELCOME
ON BOARD

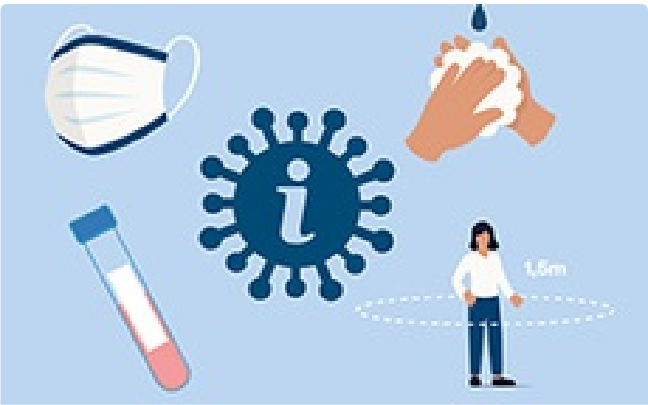
1,5m